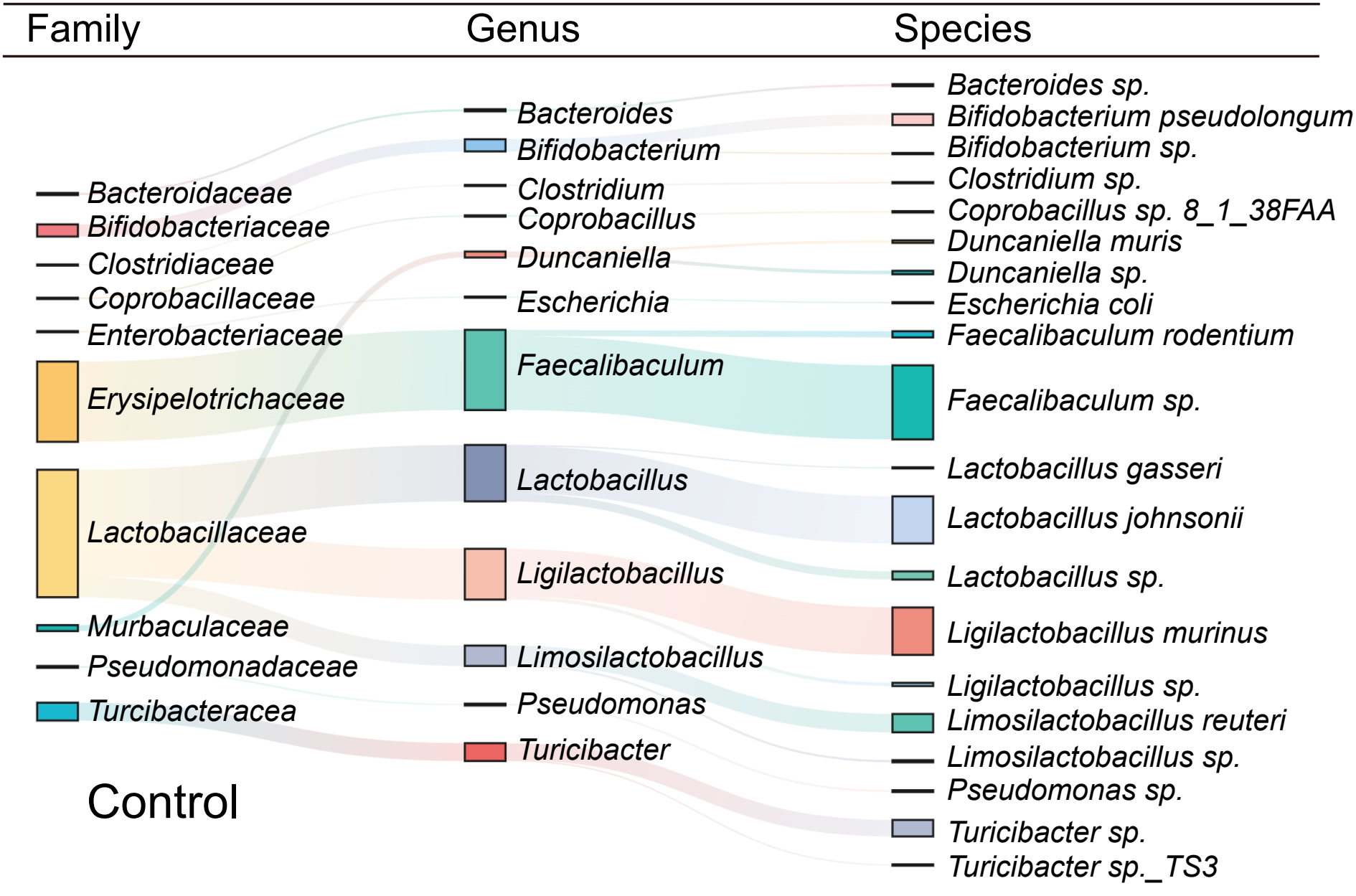
Family
Genus
Species
Bacteroidaceae
Bifidobacteriaceae
Clostridiaceae
Coprobacillaceae
Enterobacteriaceae
Erysipelotrichaceae
Lactobacillaceae
Murbaculaceae
Pseudomonadaceae
Turcibacteracea
Control
Bacteroides
Bifidobacterium
Clostridium
Coprobacillus
Duncaniella
Escherichia
Faecalibaculum
Lactobacillus
Ligilactobacillus
Limosilactobacillus
Pseudomonas
Turicibacter
Bacteroides sp.
Bifidobacterium pseudolongum
Bifidobacterium sp.
Clostridium sp.
Coprobacillus sp. 8_1_38FAA
Duncaniella muris
Duncaniella sp.
Escherichia coli
Faecalibaculum rodentium
Faecalibaculum sp.
Lactobacillus gasseri
Lactobacillus johnsonii
Lactobacillus sp.
Ligilactobacillus murinus
Ligilactobacillus sp.
Limosilactobacillus reuteri
Limosilactobacillus sp.
Pseudomonas sp.
Turicibacter sp.
Turicibacter sp._TS3